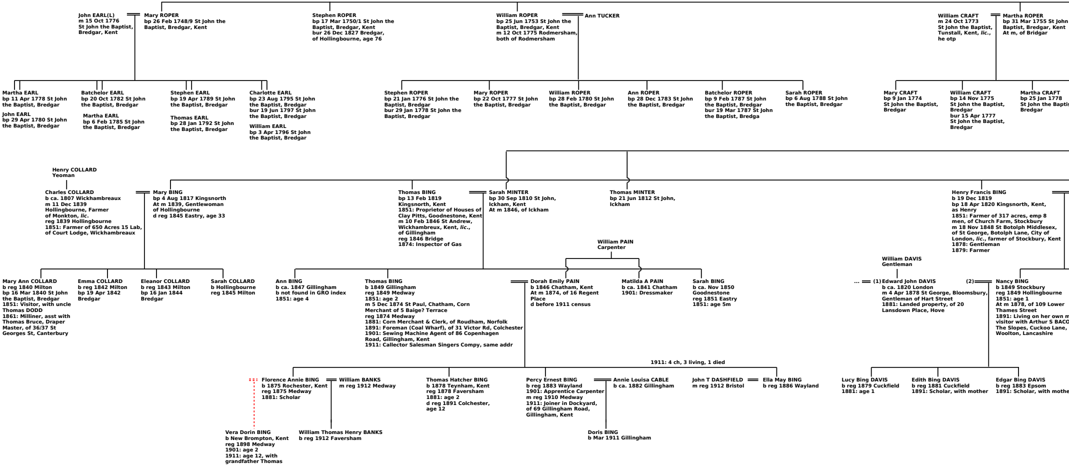

John EARL(L)
m 15 Oct 1776
St John the Baptist,
Bredgar, Kent

Mary ROPER
bp 26 Feb 1748/9 St John the
Baptist, Bredgar, Kent

Stephen ROPER
bp 17 Mar 1750/1 St John the
Baptist, Bredgar, Kent
bur 26 Dec 1827 Bredgar,
of Hollingbourne, age 76

William ROPER
bp 25 Jun 1753 St John the
Baptist, Bredgar, Kent
m 12 Oct 1775 Rodmersham,
both of Rodmersham

Ann TUCKER

William CRAFT
m 24 Oct 1773
St John the Baptist,
Tunstall, Kent, *lic.*,
he otp

Martha ROPER
bp 31 Mar 1755 St John
Baptist, Bredgar, Kent
At m, of Bridgar

Martha EARL
bp 11 Apr 1778 St John
the Baptist, Bredgar

John EARL
bp 29 Apr 1780 St John
the Baptist, Bredgar

Batchelor EARL
bp 20 Oct 1782 St John
the Baptist, Bredgar

Martha EARL
bp 6 Feb 1785 St John
the Baptist, Bredgar

Stephen EARL
bp 19 Apr 1789 St John
the Baptist, Bredgar

Thomas EARL
bp 28 Jan 1792 St John
the Baptist, Bredgar

Charlotte EARL
bp 23 Aug 1795 St John
the Baptist, Bredgar
bur 19 Jun 1797 St John
the Baptist, Bredgar

William EARL
bp 3 Apr 1796 St John
the Baptist, Bredgar

Stephen ROPER
bp 21 Jan 1776 St John the
Baptist, Bredgar
bur 29 Jan 1778 St John the
Baptist, Bredgar

Mary ROPER
bp 22 Oct 1777 St John
the Baptist, Bredgar

William ROPER
bp 28 Feb 1780 St John
the Baptist, Bredgar

Ann ROPER
bp 28 Dec 1783 St John
the Baptist, Bredgar

Batchelor ROPER
bp 9 Feb 1787 St John
the Baptist, Bredgar
bur 19 Mar 1787 St John
the Baptist, Bredga

Sarah ROPER
bp 6 Aug 1788 St John
the Baptist, Bredgar

Mary CRAFT
bp 9 Jan 1774
St John the Baptist,
Bredgar

William CRAFT
bp 14 Nov 1775
St John the Baptist,
Bredgar
bur 15 Apr 1777
St John the Baptist,
Bredgar

Martha CRAFT
bp 25 Jan 1778
St John the Baptis
Bredgar

Henry COLLARD
Yeoman

Charles COLLARD
b ca. 1807 Wickhambreaux
m 11 Dec 1839
Hollingbourne, Farmer
of Monkton, *lic.*
reg 1839 Hollingbourne
1851: Farmer of 650 Acres 15 Lab,
of Court Lodge, Wickhambreaux

Mary BING
bp 4 Aug 1817 Kingsnorth
At m 1839, Gentlewoman
of Hollingbourne
d reg 1845 Eastry, age 33

Thomas BING
bp 13 Feb 1819
Kingsnorth, Kent
1851: Proprietor of Houses of
Clay Pitts, Goodnestone, Kent
m 10 Feb 1846 St Andrew,
Wickhambreux, Kent, *lic.*,
of Gillingham
reg 1846 Bridge
1874: Inspector of Gas

Sarah MINTER
bp 30 Sep 1810 St John,
Ickham, Kent
At m 1846, of Ickham

Thomas MINTER
bp 21 Jun 1812 St John,
Ickham

Henry Francis BING
b 19 Dec 1819
bp 18 Apr 1820 Kingsnorth, Kent,
as Henry
1851: Farmer of 317 acres, emp 8
men, of Church Farm, Stockbury
m 18 Nov 1848 St Botolph Middlesex,
of St George, Botolph Lane, City of
London, *lic.*, farmer of Stockbury, Kent
1878: Gentleman
1879: Farmer

William PAIN
Carpenter

William DAVIS
Gentleman

Mary Ann COLLARD
b reg 1840 Milton
bp 16 Mar 1840 St John
the Baptist, Bredgar
1851: Visitor, with uncle
Thomas DODD
1861: Milliner, asst with
Thomas Bruce, Draper
Master, of 36/37 St
Georges St, Canterbury

Emma COLLARD
b reg 1842 Milton
bp 19 Apr 1842
Bredgar

Eleanor COLLARD
b reg 1843 Milton
bp 16 Jan 1844
Bredgar

Sarah COLLARD
b Hollingbourne
reg 1845 Milton

Ann BING
b ca. 1847 Gillingham
b not found in GRO index
1851: age 4

Thomas BING
b 1849 Gillingham
reg 1849 Medway
1851: age 2
m 5 Dec 1874 St Paul, Chatham, Corn
Merchant of 5 Baige? Terrace
reg 1874 Medway
1881: Corn Merchant & Clerk, of Roudham, Norfolk
1891: Foreman (Coal Wharf), of 31 Victor Rd, Colchester
1901: Sewing Machine Agent of 86 Copenhagen
Road, Gillingham, Kent
1911: Callector Salesman Singers Compy, same addr

Dorah Emily PAIN
b 1846 Chatham, Kent
At m 1874, of 16 Regent
Place
d before 1911 census

Matilda A PAIN
b ca. 1841 Chatham
1901: Dressmaker

Sarah BING
b ca. Nov 1850
Goodnestone
reg 1851 Eastry
1851: age 5m

... (1) **Edward John DAVIS**
b ca. 1820 London
m 4 Apr 1878 St George, Bloomsbury,
Gentleman of Hart Street
1881: Landed property, of 20
Lansdown Place, Hove

(2) **Nancy BING**
b 1849 Stockbury
reg 1849 Hollingbourne
1851: age 1
At m 1878, of 109 Lower
Thames Street
1891: Living on her own m
visitor with Arthur S BACO
The Slopes, Cuckoo Lane,
Woolton, Lancashire

1911: 4 ch, 3 living, 1 died

Florence Annie BING
b 1875 Rochester, Kent
reg 1875 Medway
1881: Scholar

William BANKS
m reg 1912 Medway

Thomas Hatcher BING
b 1878 Teynham, Kent
reg 1878 Faversham
1881: age 2
d reg 1891 Colchester,
age 12

Percy Ernest BING
b reg 1883 Wayland
1901: Apprentice Carpenter
m reg 1910 Medway
1911: Joiner in Dockyard,
of 69 Gillingham Road,
Gillingham, Kent

Annie Louisa CABLE
b ca. 1882 Gillingham

John T DASHFIELD
m reg 1912 Bristol

Ella May BING
b reg 1886 Wayland

Lucy Bing DAVIS
b reg 1879 Cuckfield
1881: age 1

Edith Bing DAVIS
b reg 1881 Cuckfield
1891: Scholar, with mother

Edgar Bing DAVIS
b reg 1883 Epsom
1891: Scholar, with mothe

Vera Dorin BING
b New Brompton, Kent
reg 1898 Medway
1901: age 2
1911: age 12, with
grandfather Thomas
Bing

William Thomas Henry BANKS
b reg 1912 Faversham

Doris BING
b Mar 1911 Gillingham

Main page

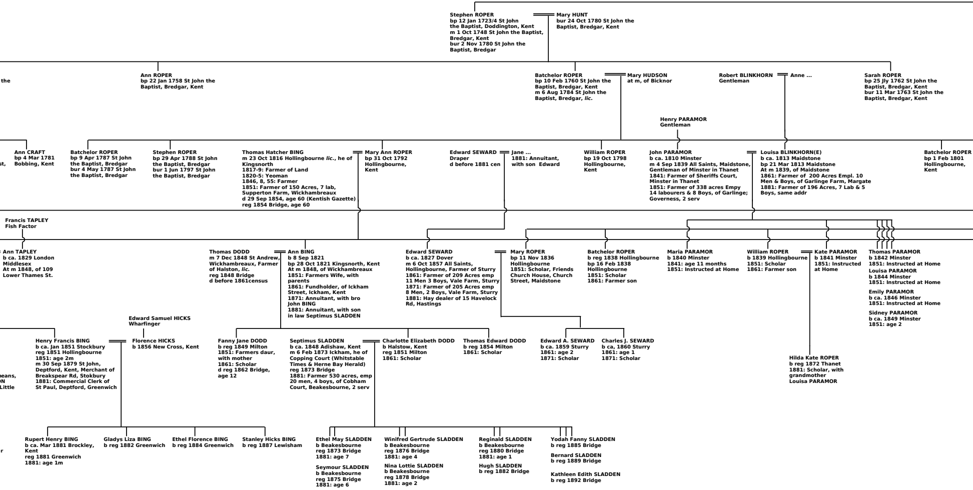

Stephen ROPER
bp 12 Jan 1723/4 St John
the Baptist, Doddington, Kent
m 1 Oct 1748 St John the Baptist,
Bredgar, Kent
bur 2 Nov 1780 St John the
Baptist, Bredgar

Mary HUNT
bur 24 Oct 1780 St John the
Baptist, Bredgar, Kent

the

Ann ROPER
bp 22 Jan 1758 St John the
Baptist, Bredgar, Kent

Batchelor ROPER
bp 10 Feb 1760 St John the
Baptist, Bredgar, Kent
m 6 Aug 1784 St John the
Baptist, Bredgar, *lic.*

Mary HUDSON
at m, of Bicknor

Robert BLINKHORN
Gentleman

Anne ...

Sarah ROPER
bp 25 Jly 1762 St John the
Baptist, Bredgar, Kent
bur 11 Mar 1763 St John the
Baptist, Bredgar, Kent

Henry PARAMOR
Gentleman

st,

Ann CRAFT
bp 4 Mar 1781
Bobbing, Kent

Batchelor ROPER
bp 9 Apr 1787 St John
the Baptist, Bredgar
bur 4 May 1787 St John
the Baptist, Bredgar

Stephen ROPER
bp 29 Apr 1788 St John
the Baptist, Bredgar
bur 1 Jun 1797 St John
the Baptist, Bredgar

Thomas Hatcher BING
m 23 Oct 1816 Hollingbourne *lic.*, he of
Kingsnorth
1817-9: Farmer of Land
1820-5: Yeoman
1846, 8, 55: Farmer
1851: Farmer of 150 Acres, 7 lab,
Supperton Farm, Wickhambreaux
d 29 Sep 1854, age 60 (Kentish Gazette)
reg 1854 Bridge, age 60

Mary Ann ROPER
bp 31 Oct 1792
Hollingbourne,
Kent

Edward SEWARD
Draper
d before 1881 cen

Jane ...
1881: Annuitant,
with son Edward

William ROPER
bp 19 Oct 1798
Hollingbourne,
Kent

John PARAMOR
b ca. 1810 Minster
m 4 Sep 1839 All Saints, Maidstone,
Gentleman of Minster in Thanet
1841: Farmer of Sheriffs Court,
Minster in Thanet
1851: Farmer of 338 acres Empy
14 labourers & 8 Boys, of Garlinge;
Governess, 2 serv

Louisa BLINKHORN(E)
b ca. 1813 Maidstone
bp 21 Mar 1813 Maidstone
At m 1839, of Maidstone
1861: Farmer of 200 Acres Empl. 10
Men & Boys, of Garlinge Farm, Margate
1881: Farmer of 196 Acres, 7 Lab & 5
Boys, same addr

Batchelor ROPER
bp 1 Feb 1801
Hollingbourne,
Kent

Francis TAPLEY
Fish Factor

Ann TAPLEY
b ca. 1829 London
Middlesex
At m 1848, of 109
Lower Thames St.

Thomas DODD
m 7 Dec 1848 St Andrew,
Wickhambreaux, Farmer
of Halston, *lic.*
reg 1848 Bridge
d before 1861census

Ann BING
b 8 Sep 1821
bp 28 Oct 1821 Kingsnorth, Kent
At m 1848, of Wickhambreaux
1851: Farmers Wife, with
parents
1861: Fundholder, of Ickham
Street, Ickham, Kent
1871: Annuitant, with bro
John BING
1881: Annuitant, with son
in law Septimus SLADDEN

Edward SEWARD
b ca. 1827 Dover
m 6 Oct 1857 All Saints,
Hollingbourne, Farmer of Sturry
1861: Farmer of 209 Acres emp
11 Men 3 Boys, Vale Farm, Sturry
1871: Farmer of 205 Acres emp
8 Men, 2 Boys, Vale Farm, Sturry
1881: Hay dealer of 15 Havelock
Rd, Hastings

Mary ROPER
bp 11 Nov 1836
Hollingbourne
1851: Scholar, Friends
Church House, Church
Street, Maidstone

Batchelor ROPER
b reg 1838 Hollingbourne
bp 16 Feb 1838
Hollingbourne
1851: Scholar
1861: Farmer son

Maria PARAMOR
b 1840 Minster
1841: age 11 months
1851: Instructed at Home

William ROPER
b 1839 Hollingbourne
1851: Scholar
1861: Farmer son

Kate PARAMOR
b 1841 Minster
1851: Instructed
at Home

Thomas PARAMOR
b 1842 Minster
1851: Instructed at Home

Louisa PARAMOR
b 1844 Minster
1851: Instructed at Home

Emily PARAMOR
b ca. 1846 Minster
1851: Instructed at Home

Sidney PARAMOR
b ca. 1849 Minster
1851: age 2

Edward Samuel HICKS
Wharfinger

heans,
ON
Little

Henry Francis BING
b ca. Jan 1851 Stockbury
reg 1851 Hollingbourne
1851: age 2m
m 30 Sep 1879 St John,
Deptford, Kent, Merchant of
Breakspear Rd, Stokbury
1881: Commercial Clerk of
St Paul, Deptford, Greenwich

Florence HICKS
b 1856 New Cross, Kent

Fanny Jane DODD
b reg 1849 Milton
1851: Farmers daur,
with mother
1861: Scholar
d reg 1862 Bridge,
age 12

Septimus SLADDEN
b ca. 1848 Adishaw, Kent
m 6 Feb 1873 Ickham, he of
Copping Court (Whitstable
Times & Herne Bay Herald)
reg 1873 Bridge
1881: Farmer 530 acres, emp
20 men, 4 boys, of Cobham
Court, Beakesbourne, 2 serv

Charlotte Elizabeth DODD
b Halstow, Kent
reg 1851 Milton
1861: Scholar

Thomas Edward DODD
b reg 1854 Milton
1861: Scholar

Edward A. SEWARD
b ca. 1859 Sturry
1861: age 2
1871: Scholar

Charles J. SEWARD
b ca, 1860 Sturry
1861: age 1
1871: Scholar

Hilda Kate ROPER
b reg 1872 Thanet
1881: Scholar, with
grandmother
Louisa PARAMOR

r

Rupert Henry BING
b ca. Mar 1881 Brockley,
Kent
reg 1881 Greenwich
1881: age 1m

Gladys Liza BING
b reg 1882 Greenwich

Ethel Florence BING
b reg 1884 Greenwich

Stanley Hicks BING
b reg 1887 Lewisham

Ethel May SLADDEN
b Beakesbourne
reg 1873 Bridge
1881: age 7

Seymour SLADDEN
b Beakesbourne
reg 1875 Bridge
1881: age 6

Winifred Gertrude SLADDEN
b Beakesbourne
reg 1876 Bridge
1881: age 4

Nina Lottie SLADDEN
b Beakesbourne
reg 1878 Bridge
1881: age 2

Reginald SLADDEN
b Beakesbourne
reg 1880 Bridge
1881: age 1

Hugh SLADDEN
b reg 1882 Bridge

Yodah Fanny SLADDEN
b reg 1885 Bridge

Bernard SLADDEN
b reg 1889 Bridge

Kathleen Edith SLADDEN
b reg 1892 Bridge

Roper of Kent

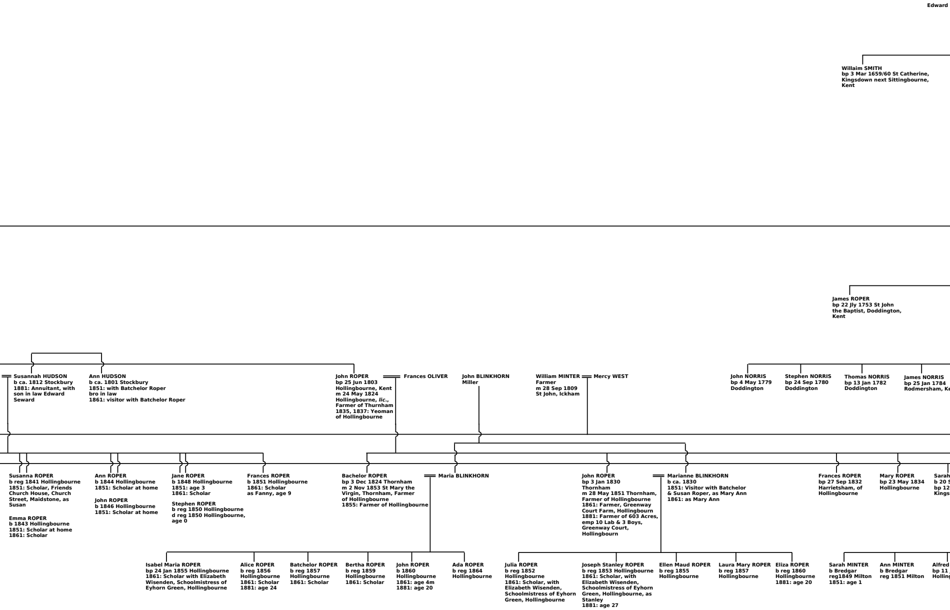

Edward

Willaim SMITH
bp 3 Mar 1659/60 St Catherine, Kingsdown next Sittingbourne, Kent

James ROPER
bp 22 Jly 1753 St John the Baptist, Doddington, Kent

Susannah HUDSON
b ca. 1812 Stockbury
1881: Annuitant, with son in law Edward Seward

Ann HUDSON
b ca. 1801 Stockbury
1851: with Batchelor Roper bro in law
1861: visitor with Batchelor Roper

John ROPER
bp 25 Jun 1803 Hollingbourne, Kent
m 24 May 1824 Hollingbourne, *lic.*, Farmer of Thurnham
1835, 1837: Yeoman of Hollingbourne

Frances OLIVER

John BLINKHORN
Miller

William MINTER
Farmer
m 28 Sep 1809 St John, Ickham

Mercy WEST

John NORRIS
bp 4 May 1779 Doddington

Stephen NORRIS
bp 24 Sep 1780 Doddington

Thomas NORRIS
bp 13 Jan 1782 Doddington

James NORRIS
bp 25 Jan 1784 Rodmersham, Ke

Susanna ROPER
b reg 1841 Hollingbourne
1851: Scholar, Friends Church House, Church Street, Maidstone, as Susan

Emma ROPER
b 1843 Hollingbourne
1851: Scholar at home
1861: Scholar

Ann ROPER
b 1844 Hollingbourne
1851: Scholar at home

John ROPER
b 1846 Hollingbourne
1851: Scholar at home

Jane ROPER
b 1848 Hollingbourne
1851: age 3
1861: Scholar

Stephen ROPER
b reg 1850 Hollingbourne
d reg 1850 Hollingbourne, age 0

Frances ROPER
b 1851 Hollingbourne
1861: Scholar as Fanny, age 9

Bachelor ROPER
bp 3 Dec 1824 Thornham
m 2 Nov 1853 St Mary the Virgin, Thornham, Farmer of Hollingbourne
1855: Farmer of Hollingbourne

Maria BLINKHORN

John ROPER
bp 3 Jan 1830 Thornham
m 28 May 1851 Thornham, Farmer of Hollingbourne
1861: Farmer, Greenway Court Farm, Hollingbourn
1881: Farmer of 603 Acres, emp 10 Lab & 3 Boys, Greenway Court, Hollingbourn

Marianne BLINKHORN
b ca. 1830
1851: Visitor with Batchelor & Susan Roper, as Mary Ann
1861: as Mary Ann

Frances ROPER
bp 27 Sep 1832 Harrietsham, of Hollingbourne

Mary ROPER
bp 23 May 1834 Hollingbourne

Sarah
b 20 S
bp 12
Kings

Isabel Maria ROPER
bp 24 Jan 1855 Hollingbourne
1861: Scholar with Elizabeth Wisenden, Schoolmistress of Eyhorn Green, Hollingbourne

Alice ROPER
b reg 1856 Hollingbourne
1861: Scholar
1881: age 24

Batchelor ROPER
b reg 1857 Hollingbourne
1861: Scholar

Bertha ROPER
b reg 1859 Hollingbourne
1861: Scholar

John ROPER
b 1860 Hollingbourne
1861: age 4m
1881: age 20

Ada ROPER
b reg 1864 Hollingbourne

Julia ROPER
b reg 1852 Hollingbourne
1861: Scholar, with Elizabeth Wisenden, Schoolmistress of Eyhorn Green, Hollingbourne

Joseph Stanley ROPER
b reg 1853 Hollingbourne
1861: Scholar, with Elizabeth Wisenden, Schoolmistress of Eyhorn Green, Hollingbourne, as Stanley
1881: age 27

Ellen Maud ROPER
b reg 1855 Hollingbourne

Laura Mary ROPER
b reg 1857 Hollingbourne

Eliza ROPER
b reg 1860 Hollingbourne
1881: age 20

Sarah MINTER
b Bredgar
reg1849 Milton
1851: age 1

Ann MINTER
b Bredgar
reg 1851 Milton

Alfred
bp 11
Holling

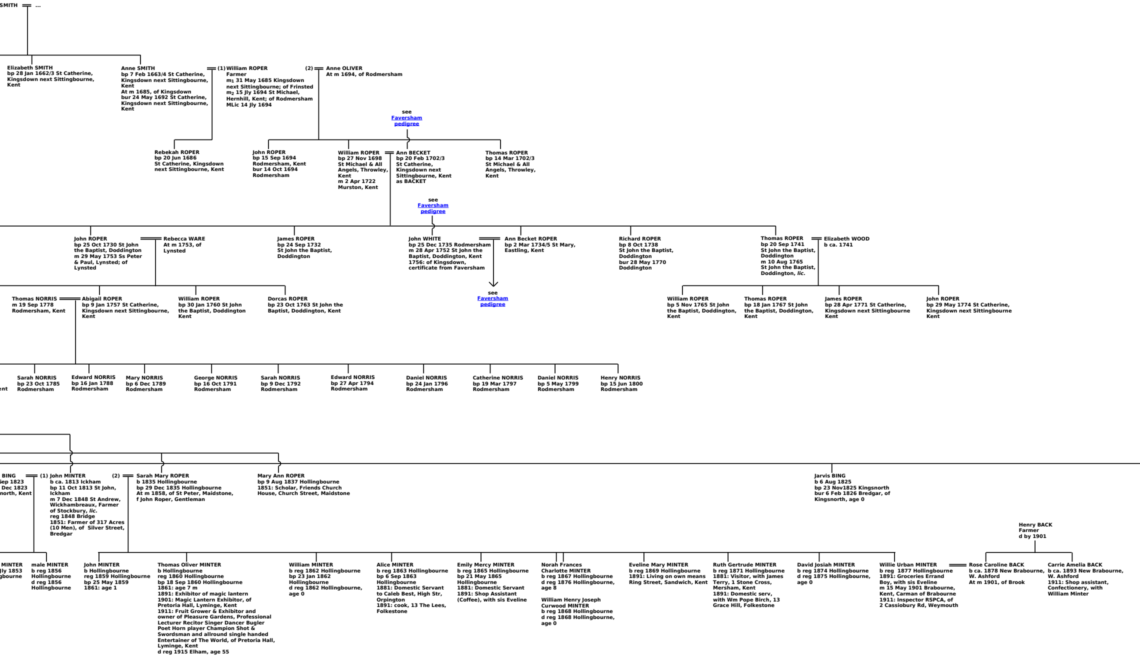

SMITH ═ ...

Elizabeth SMITH
bp 28 Jan 1662/3 St Catherine,
Kingsdown next Sittingbourne,
Kent

Anne SMITH
bp 7 Feb 1663/4 St Catherine,
Kingsdown next Sittingbourne,
Kent
At m 1685, of Kingsdown
bur 24 May 1692 St Catherine,
Kingsdown next Sittingbourne,
Kent

(1) **William ROPER**
Farmer
m_1 31 May 1685 Kingsdown
next Sittingbourne; of Frinsted
m_2 15 Jly 1694 St Michael,
Hernhill, Kent; of Rodmersham
MLic 14 Jly 1694

(2) **Anne OLIVER**
At m 1694, of Rodmersham

see
Faversham
pedigree

Rebekah ROPER
bp 20 Jun 1686
St Catherine, Kingsdown
next Sittingbourne, Kent

John ROPER
bp 15 Sep 1694
Rodmersham, Kent
bur 14 Oct 1694
Rodmersham

William ROPER
bp 27 Nov 1698
St Michael & All
Angels, Throwley,
Kent
m 2 Apr 1722
Murston, Kent

Ann BECKET
bp 20 Feb 1702/3
St Catherine,
Kingsdown next
Sittingbourne, Kent
as BACKET

Thomas ROPER
bp 14 Mar 1702/3
St Michael & All
Angels, Throwley,
Kent

see
Faversham
pedigree

John ROPER
bp 25 Oct 1730 St John
the Baptist, Doddington
m 29 May 1753 Ss Peter
& Paul, Lynsted; of
Lynsted

Rebecca WARE
At m 1753, of
Lynsted

James ROPER
bp 24 Sep 1732
St John the Baptist,
Doddington

John WHITE
bp 25 Dec 1735 Rodmersham
m 28 Apr 1752 St John the
Baptist, Doddington, Kent
1756: of Kingsdown,
certificate from Faversham

Ann Becket ROPER
bp 2 Mar 1734/5 St Mary,
Eastling, Kent

see
Faversham
pedigree

Richard ROPER
bp 8 Oct 1738
St John the Baptist,
Doddington
bur 28 May 1770
Doddington

Thomas ROPER
bp 20 Sep 1741
St John the Baptist,
Doddington
m 10 Aug 1765
St John the Baptist,
Doddington, *lic.*

Elizabeth WOOD
b ca. 1741

Thomas NORRIS
m 19 Sep 1778
Rodmersham, Kent

Abigail ROPER
bp 9 Jan 1757 St Catherine,
Kingsdown next Sittingbourne,
Kent

William ROPER
bp 30 Jan 1760 St John
the Baptist, Doddington
Kent

Dorcas ROPER
bp 23 Oct 1763 St John the
Baptist, Doddington, Kent

William ROPER
bp 5 Nov 1765 St John
the Baptist, Doddington,
Kent

Thomas ROPER
bp 18 Jan 1767 St John
the Baptist, Doddington,
Kent

James ROPER
bp 28 Apr 1771 St Catherine,
Kingsdown next Sittingbourne
Kent

John ROPER
bp 29 May 1774 St Catherine,
Kingsdown next Sittingbourne
Kent

ent

Sarah NORRIS
bp 23 Oct 1785
Rodmersham

Edward NORRIS
bp 16 Jan 1788
Rodmersham

Mary NORRIS
bp 6 Dec 1789
Rodmersham

George NORRIS
bp 16 Oct 1791
Rodmersham

Sarah NORRIS
bp 9 Dec 1792
Rodmersham

Edward NORRIS
bp 27 Apr 1794
Rodmersham

Daniel NORRIS
bp 24 Jan 1796
Rodmersham

Catherine NORRIS
bp 19 Mar 1797
Rodmersham

Daniel NORRIS
bp 5 May 1799
Rodmersham

Henry NORRIS
bp 15 Jun 1800
Rodmersham

BING
Sep 1823
Dec 1823
north, Kent

(1) **John MINTER**
b ca. 1813 Ickham
bp 11 Oct 1813 St John,
Ickham
m 7 Dec 1848 St Andrew,
Wickhambreaux, Farmer
of Stockbury, *lic.*
reg 1848 Bridge
1851: Farmer of 317 Acres
(10 Men), of Silver Street,
Bredgar

(2) **Sarah Mary ROPER**
b 1835 Hollingbourne
bp 29 Dec 1835 Hollingbourne
At m 1858, of St Peter, Maidstone,
f John Roper, Gentleman

Mary Ann ROPER
bp 9 Aug 1837 Hollingbourne
1851: Scholar, Friends Church
House, Church Street, Maidstone

Jarvis BING
b 6 Aug 1825
bp 23 Nov1825 Kingsnorth
bur 6 Feb 1826 Bredgar, of
Kingsnorth, age 0

Henry BACK
Farmer
d by 1901

MINTER
Jly 1853
gbourne

male MINTER
b reg 1856
Hollingbourne
d reg 1856
Hollingbourne

John MINTER
b Hollingbourne
reg 1859 Hollingbourne
bp 25 May 1859
1861: age 1

Thomas Oliver MINTER
b Hollingbourne
reg 1860 Hollingbourne
bp 18 Sep 1860 Hollingbourne
1861: age 7 m
1891: Exhibitor of magic lantern
1901: Magic Lantern Exhibitor, of
Pretoria Hall, Lyminge, Kent
1911: Fruit Grower & Exhibitor and
owner of Pleasure Gardens, Professional
Lecturer Recitor Singer Dancer Bugler
Poet Horn player Champion Shot &
Swordsman and allround single handed
Entertainer of The World, of Pretoria Hall,
Lyminge, Kent
d reg 1915 Elham, age 55

William MINTER
b reg 1862 Hollingbourne
bp 23 Jan 1862
Hollingbourne
d reg 1862 Hollingbourne,
age 0

Alice MINTER
b reg 1863 Hollingbourne
bp 6 Sep 1863
Hollingbourne
1881: Domestic Servant
to Caleb Best, High Str,
Orpington
1891: cook, 13 The Lees,
Folkestone

Emily Mercy MINTER
b reg 1865 Hollingbourne
bp 21 May 1865
Hollingbourne
1881: Domestic Servant
1891: Shop Assistant
(Coffee), with sis Eveline

**Norah Frances
Charlotte MINTER**
b reg 1867 Hollingbourne
d reg 1876 Hollingbourne,
age 8

**William Henry Joseph
Curwood MINTER**
b reg 1868 Hollingbourne
d reg 1868 Hollingbourne,
age 0

Eveline Mary MINTER
b reg 1869 Hollingbourne
1891: Living on own means
Ring Street, Sandwich, Kent

Ruth Gertrude MINTER
b reg 1871 Hollingbourne
1881: Visitor, with James
Terry, 1 Stone Cross,
Mersham, Kent
1891: Domestic serv,
with Wm Pope Birch, 13
Grace Hill, Folkestone

David Josiah MINTER
b reg 1874 Hollingbourne
d reg 1875 Hollingbourne,
age 0

Willie Urban MINTER
b reg 1877 Hollingbourne
1891: Groceries Errand
Boy, with sis Eveline
m 15 May 1901 Brabourne,
Kent, Carman of Brabourne
1911: Inspector RSPCA, of
2 Cassiobury Rd, Weymouth

Rose Caroline BACK
b ca. 1878 New Brabourne,
W. Ashford
At m 1901, of Brook

Carrie Amelia BACK
b ca. 1893 New Brabourne,
W. Ashford
1911: Shop assistant,
Confectionery, with
William Minter

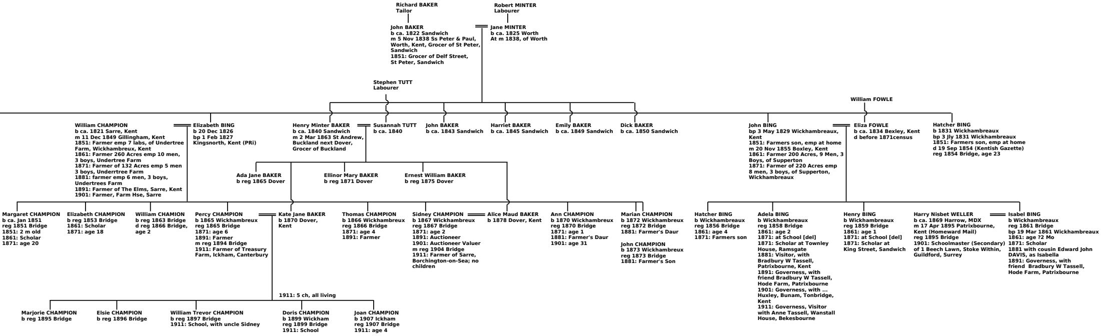

Richard BAKER
Tailor

Robert MINTER
Labourer

John BAKER
b ca. 1822 Sandwich
m 5 Nov 1838 Ss Peter & Paul, Worth, Kent, Grocer of St Peter, Sandwich
1851: Grocer of Delf Street, St Peter, Sandwich

Jane MINTER
b ca. 1825 Worth
At m 1838, of Worth

Stephen TUTT
Labourer

William FOWLE

William CHAMPION
b ca. 1821 Sarre, Kent
m 11 Dec 1849 Gillingham, Kent
1851: Farmer emp 7 labs, of Undertree Farm, Wickhambreux, Kent
1861: Farmer 260 Acres emp 10 men, 3 boys, Undertree Farm
1871: Farmer of 132 Acres emp 5 men 3 boys, Underrtree Farm
1881: farmer emp 6 men, 3 boys, Undertrees Farm
1891: Farmer of The Elms, Sarre, Kent
1901: Farmer, Farm Hse, Sarre

Elizabeth BING
b 20 Dec 1826
bp 1 Feb 1827
Kingsnorth, Kent (PRi)

Henry Minter BAKER
b ca. 1840 Sandwich
m 2 Mar 1863 St Andrew, Buckland next Dover, Grocer of Buckland

Susannah TUTT
b ca. 1840

John BAKER
b ca. 1843 Sandwich

Harriet BAKER
b ca. 1845 Sandwich

Emily BAKER
b ca. 1849 Sandwich

Dick BAKER
b ca. 1850 Sandwich

John BING
bp 3 May 1829 Wickhambreaux, Kent
1851: Farmers son, emp at home
m 20 Nov 1855 Boxley, Kent
1861: Farmer 200 Acres, 9 Men, 3 Boys, of Supperton
1871: Farmer of 220 Acres emp 8 men, 3 boys, of Supperton, Wickhambreaux

Eliza FOWLE
b ca. 1834 Bexley, Kent
d before 1871census

Hatcher BING
b 1831 Wickhambreaux
bp 3 Jly 1831 Wickhambreaux
1851: Farmers son, emp at home
d 19 Sep 1854 (Kentish Gazette)
reg 1854 Bridge, age 23

Ada Jane BAKER
b reg 1865 Dover

Ellinor Mary BAKER
b reg 1871 Dover

Ernest William BAKER
b reg 1875 Dover

Margaret CHAMPION
b ca. Jan 1851
reg 1851 Bridge
1851: 2 m old
1861: Scholar
1871: age 20

Elizabeth CHAMPION
b reg 1853 Bridge
1861: Scholar
1871: age 18

William CHAMION
b reg 1863 Bridge
d reg 1866 Bridge, age 2

Percy CHAMPION
b 1865 Wickhambreux
reg 1865 Bridge
1871: age 6
1891: Farmer
m reg 1894 Bridge
1911: Farmer of Treasury Farm, Ickham, Canterbury

Kate Jane BAKER
b 1870 Dover, Kent

Thomas CHAMPION
b 1866 Wickhambreux
reg 1866 Bridge
1871: age 4
1891: Farmer

Sidney CHAMPION
b 1867 Wickhambreux
reg 1867 Bridge
1871: age 2
1891: Auctioneer
1901: Auctioneer Valuer
m reg 1904 Bridge
1911: Farmer of Sarre, Borchington-on-Sea; no children

Alice Maud BAKER
b 1878 Dover, Kent

Ann CHAMPION
b 1870 Wickhambreux
reg 1870 Bridge
1871: age 1
1881: Farmer's Daur
1901: age 31

Marian CHAMPION
b 1872 Wickhambreux
reg 1872 Bridge
1881: Farmer's Daur

John CHAMPION
b 1873 Wickhambreux
reg 1873 Bridge
1881: Farmer's Son

Hatcher BING
b Wickhambreaux
reg 1856 Bridge
1861: age 4
1871: Farmers son

Adela BING
b Wickhambreaux
reg 1858 Bridge
1861: age 2
1871: at School [del]
1871: Scholar at Townley House, Ramsgate
1881: Visitor, with Bradbury W Tassell, Patrixbourne, Kent
1891: Governess, with friend Bradbury W Tassell, Hode Farm, Patrixbourne
1901: Governess, with ... Huxley, Bunam, Tonbridge, Kent
1911: Governess, Visitor with Anne Tassell, Wanstall House, Bekesbourne

Henry BING
b Wickhambreaux
reg 1859 Bridge
1861: age 1
1871: at School [del]
1871: Scholar at King Street, Sandwich

Harry Nisbet WELLER
b ca. 1869 Harrow, MDX
m 17 Apr 1895 Patrixbourne, Kent (Homeward Mail)
reg 1895 Bridge
1901: Schoolmaster (Secondary) of 1 Beech Lawn, Stoke Within, Guildford, Surrey

Isabel BING
b Wickhambreaux
reg 1861 Bridge
bp 19 Mar 1861 Wickhambreaux
1861: age ?2 Mo
1871: Scholar
1881 with cousin Edward John DAVIS, as Isabella
1891: Governess, with friend Bradbury W Tassell, Hode Farm, Patrixbourne

1911: 5 ch, all living

Marjorie CHAMPION
b reg 1895 Bridge

Elsie CHAMPION
b reg 1896 Bridge

William Trevor CHAMPION
b reg 1897 Bridge
1911: School, with uncle Sidney

Doris CHAMPION
b 1899 Wickham
reg 1899 Bridge
1911: School

Joan CHAMPION
b 1907 Ickham
reg 1907 Bridge
1911: age 4

Items in red are uncertain
Peter Alefounder
alefounder@one-name.org
March 2020